

# BATZ ENVIRONMENTAL CONSULTING

Michael Batz, REHS - Consultant  
 106 Marcela Drive, Watsonville, CA 95076  
 Office(831)724-2223 Fax(831) 724-2338

	A	B	C	D	E	F	G	H	I
1	OWNER/APPLICANT: Sal Akhter				BEC FILE No.: 06-SCC-021				
2	CONDUCTED BY: MB				SITE LOCATION: Monterey Rd., San Martin - LOT 2				
3	CHECKED BY: AP				DATE: 11/08/06				
4					APN:				
5									
6	Stabilized				Adjusted				
7	Hole #	Rate (MPI)	Adj. factor is 1.4	Rate (MPI)	Hole Depth				
8									
9	P1	80		112.00	7.0'				
10	P2	80		112.00	4.0'				
11	P3	73.33		102.66	5.0'				
12	P10	40		56.00	5.0'				
13	P11	80		112.00	7.0'				
14	P12	80		112.00	7.0'				
15									
16	Average (6 Tests)				108.89				
17									
18									
19									
20									
21									
22									
23									
24									
25									
26									
27									
28									
29									
30									
31									
32									
33									
34									
35									
36									
37									

# BATZ ENVIRONMENTAL CONSULTING

Michael Batz, REHS - Consultant  
 106 Marcela Drive, Watsonville, CA 95076  
 Office(831)724-2223 Fax(831) 724-2338

Attachment: Attachment D PC Staff Report Exhibit M (64492 : Appeals of the Planning Commission decision granting approval of Cordoba

	A	B	C	D	E	F	G	H	I	
1	OWNER/APPLICANT: Sal Akhter					BEC FILE No.: 06-SCC-021				
2	CONDUCTED BY: MB					SITE LOCATION: Monterey Rd., San Martin - LOT 2				
3	CHECKED BY: AP					DATE: 11/08/06				
4						APN:				
5										
6	HOLE #1	DIA. 12"		DEPTH: 7'		SOIL TYPE				
7		INITIAL				PERCOLATION RATE				
8	READING	START	WATER	READING	FINAL WATER	TIME	WATER			
9		TIME	LEVEL	TIME	LEVEL	INTERVAL	DROP	IN/ HR	RATE MPI	
10	1	2:00	43.125	2:30	43.125	30	0.000	0.00	#DIV/0!	
11	2	2:30	43.125	3:00	43.000	30	0.125	0.25	240.00	
12	3	3:00	43.125	3:30	42.750	30	0.375	0.75	80.00	
13	4	3:31	43.250	4:01	42.875	30	0.375	0.75	80.00	
14	5	4:02	43.250	4:32	42.875	30	0.375	0.75	80.00	
15									Avg. of Last 3 =	80.00
16										
17										
18										
19	STABILIZED RATE				ADJUSTED STABILIZED RATE					
20	80.00 mpi		Adj. factor is 1.4		112.00 mpi					
21										
22										
23	HOLE #2	DIA. 12"		DEPTH: 4.0'		SOIL TYPE				
24		INITIAL				PERCOLATION RATE				
25	READING	START	WATER	READING	FINAL WATER	TIME	WATER			
26		TIME	LEVEL	TIME	LEVEL	INTERVAL	DROP	IN/ HR	RATE MPI	
27	1	2:02	82.000	2:31	81.875	29	0.125	0.26	232.00	
28	2	2:32	82.000	3:02	81.875	30	0.125	0.25	240.00	
29	3	3:02	82.250	3:32	81.875	30	0.375	0.75	80.00	
30	4	3:32	82.250	4:02	81.875	30	0.375	0.75	80.00	
31	5	4:03	82.250	4:33	81.875	30	0.375	0.75	80.00	
32									Avg. of Last 3 =	80.00
33										
34										
35	STABILIZED RATE				ADJUSTED STABILIZED RATE					
36	80.00 mpi		Adj. factor is 1.4		112.00 mpi					
37										
38										

NOTES:

# BATZ ENVIRONMENTAL CONSULTING

Michael Batz, REHS - Consultant

106 Marcela Drive, Watsonville, CA 95076  
 Office(831)724-2223 Fax(831) 724-2338

Attachment: Attachment D PC Staff Report Exhibit M (64492 : Appeals of the Planning Commission decision granting approval of Cordoba

	A	B	C	D	E	F	G	H	I		
1	OWNER/APPLICANT: Sal Akhter					BEC FILE No.: 06-SCC-021					
2	CONDUCTED BY: MB					SITE LOCATION: Monterey Rd., San Martin - LOT 2					
3	CHECKED BY: AP					DATE: 11/08/06					
4						APN:					
5											
6	HOLE #3		DIA. 12"		DEPTH: 5'		SOIL TYPE				
7			INITIAL				PERCOLATION		RATE		
8	READING	START	WATER	READING	FINAL WATER	TIME	WATER				
9		TIME	LEVEL	TIME	LEVEL	INTERVAL	DROP	IN/ HR		RATE MPI	
10	1	2:04	73.750	2:32	74.000	28	-0.250	-0.54		-112.00	
11	2	2:33	74.000	3:03	73.875	30	0.125	0.25		240.00	
12	3	3:03	74.000	3:33	73.750	30	0.250	0.50		120.00	
13	4	3:33	74.125	4:03	73.625	30	0.500	1.00		60.00	
14	5	4:04	74.125	4:34	73.750	30	0.375	0.75		80.00	
15	6	4:35	74.125	5:05	73.75	30	0.375	0.75		80.00	
16									Avg. of Last 3 =		73.33
17											
18											
19											
20	STABILIZED RATE				ADJUSTED STABILIZED RATE						
21	73.33 mpi		Adj. factor is 1.4		102.67 mpi						
22											
23											
24	HOLE #10		DIA. 12"		DEPTH: 5'		SOIL TYPE				
25			INITIAL				PERCOLATION		RATE		
26	READING	START	WATER	READING	FINAL WATER	TIME	WATER				
27		TIME	LEVEL	TIME	LEVEL	INTERVAL	DROP	IN/ HR		RATE MPI	
28	1	2:24	68.125	2:43	67.875	19	0.250	0.79		76.00	
29	2	2:43	68.000	3:13	67.375	30	0.625	1.25		48.00	
30	3	3:14	68.000	3:44	67.250	30	0.750	1.50		40.00	
31	4	3:44	68.125	4:14	67.375	30	0.750	1.50		40.00	
32	5	4:15	68.250	4:45	67.500	30	0.750	1.50		40.00	
33									Avg. of Last 3 =		40.00
34											
35											
36	STABILIZED RATE				ADJUSTED STABILIZED RATE						
37	40.00 mpi		Adj. factor is 1.4		56.00 mpi.						
38											

NOTES:

# BATZ ENVIRONMENTAL CONSULTING

Michael Batz, REHS - Consultant  
 106 Marcela Drive, Watsonville, CA 95076  
 Office(831)724-2223 Fax(831) 724-2338

Attachment: Attachment D PC Staff Report Exhibit M (64492 : Appeals of the Planning Commission decision granting approval of Cordoba

	A	B	C	D	E	F	G	H	I	
1	OWNER/APPLICANT: Sal Akhter					BEC FILE No.: 06-SCC-021				
2	CONDUCTED BY: MB					SITE LOCATION: Monterey Rd., San Martin - LOT 2				
3	CHECKED BY: AP					DATE: 11/08/06				
4						APN:				
5										
6	HOLE #11		DIA. 12"		DEPTH: 7'		SOIL TYPE			
7			INITIAL				PERCOLATION RATE			
8	READING	START	WATER	READING	FINAL WATER	TIME	WATER			
9		TIME	LEVEL	TIME	LEVEL	INTERVAL	DROP	IN/ HR		RATE MPI
10	1	2:26	45.500	2:44	45.875	18	-0.375	-1.25		-48.00
11	2	2:45	45.875	3:15	45.625	30	0.250	0.50		120.00
12	3	3:15	45.875	3:45	45.500	30	0.375	0.75		80.00
13	4	3:46	46.000	4:16	45.625	30	0.375	0.75		80.00
14	5	4:17	46.125	4:47	45.750	30	0.375	0.75		80.00
15	Avg. of Last 3 =									80.00
16										
17										
18										
19	STABILIZED RATE				ADJUSTED STABILIZED RATE					
20	80.00 mpi		Adj. factor is 1.4		112.00 mpi					
21										
22										
23	HOLE #12		DIA. 12"		DEPTH: 7'		SOIL TYPE			
24			INITIAL				PERCOLATION RATE			
25	READING	START	WATER	READING	FINAL WATER	TIME	WATER			
26		TIME	LEVEL	TIME	LEVEL	INTERVAL	DROP	IN/ HR		RATE MPI
27	1	2:28	37.625	2:45	37.375	17	0.250	0.88		68.00
28	2	2:46	37.500	3:16	37.375	30	0.125	0.25		240.00
29	3	3:16	37.625	3:46	37.250	30	0.375	0.75		80.00
30	4	3:47	37.625	4:17	37.250	30	0.375	0.75		80.00
31	5	4:18	37.750	4:48	37.375	30	0.375	0.75		80.00
32	Avg. of Last 3 =									80.00
33										
34										
35	STABILIZED RATE				ADJUSTED STABILIZED RATE					
36	80.00 mpi		Adj. factor is 1.4		112.00 mpi					
37										
38										

NOTES:

# BATZ ENVIRONMENTAL CONSULTING

ONSITE WASTEWATER DESIGNS • PERCOLATION TESTS • SOIL PROFILES  
 MICHAEL BATZ, REHS - CONSULTANT

## SOIL PROFILE INSPECTION RESULTS

A.P.# TA-06-002 DATE OF INSPECTION 6/15/06

OWNER SAL AKHTER JOB # 06 SCC 021

ADDRESS MONTEREY RD. AREA (N. OF CALIF.) SAN MARTIN

CONDUCTED BY MB CHECKED BY ANN PEDEN DAN KEITH BACKHOE

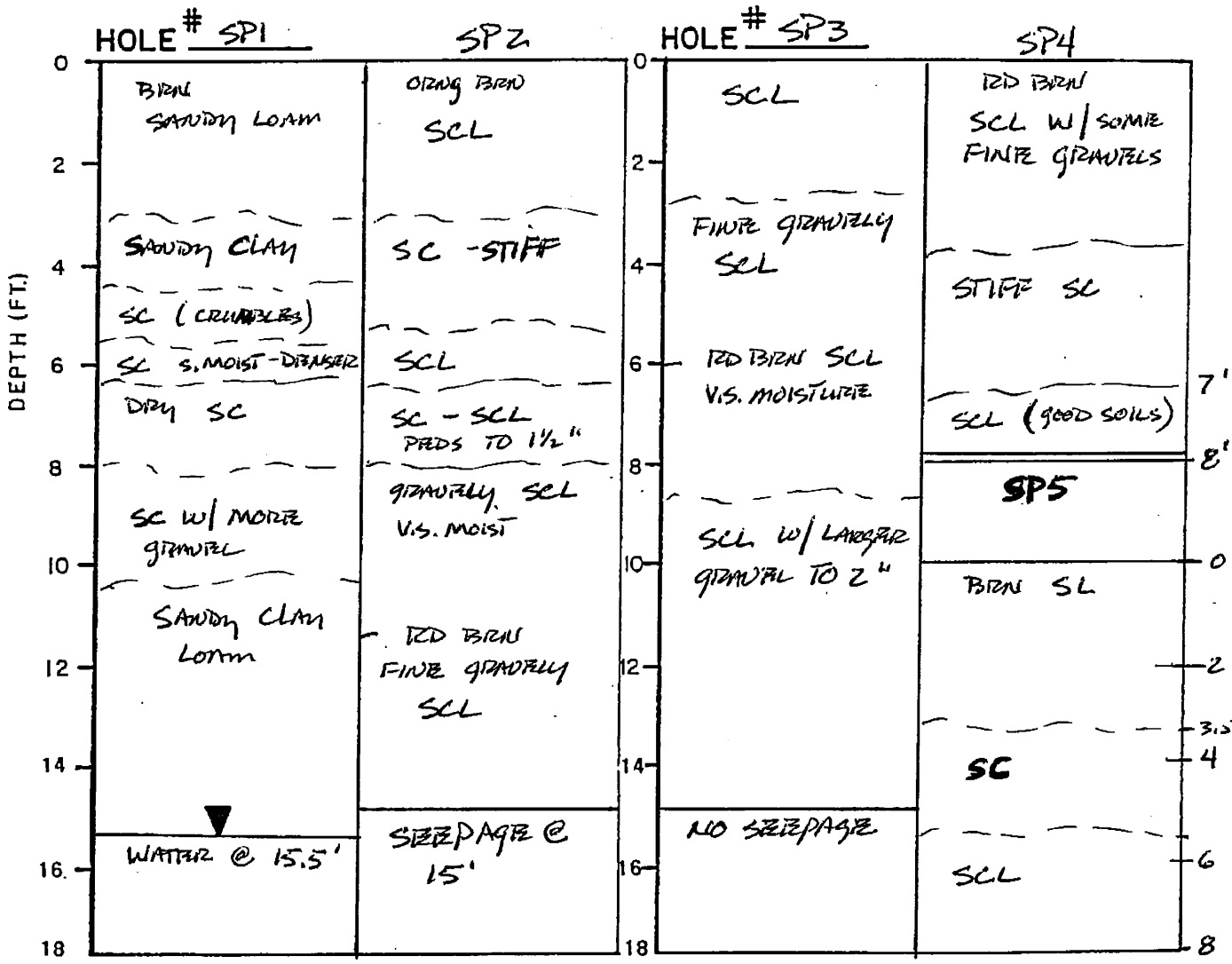

COMMENTS:

112

# BATZ ENVIRONMENTAL CONSULTING

ONSITE WASTEWATER DESIGNS • PERCOLATION TESTS • SOIL PROFILES  
 MICHAEL BATZ, REHS - CONSULTANT

## SOIL PROFILE INSPECTION RESULTS

A.P.# 779-06-002 DATE OF INSPECTION 6/15/06

OWNER SAL AKHTER JOB # 06 SCC 021

ADDRESS MONTEREY RD. AREA SAN MARTIN

CONDUCTED BY MB CHECKED BY AP

DEPTH (FT.)	HOLE # <u>SP6</u>	<u>SP7</u>	HOLE # <u>SP8</u>	<u>SP9</u>
	0	DRY BRN SCL	DRY BRN SCL	SCL W/FEW GRAVELS
2	SOME FINE GRAVELS	FEW GRAVELS DRY "COLUMBLI" TO ± LOOSE		LOOSE ± W/ SOME SM GRAVELS
4	SC STIFF			DRY
6		STIFF SC		
8	DRY BRN FINE SCL W/ SM GRAVELS	DENSE SC-SCL	SAME W/SOME W/F GREEN/STONE FRAGILE	YELLOW BRN SCL v.s. moist
10				
12				
14				
16				
18				

COMMENTS:

2/2

106 Marcela Drive, Watsonville, CA 95076 • Office (831) 724-2223 • Fax (831) 724-2338

Attachment D PC Staff Report Exhibit M (64492 : Appeals of the Planning Commission decision granting approval of Cordoba